

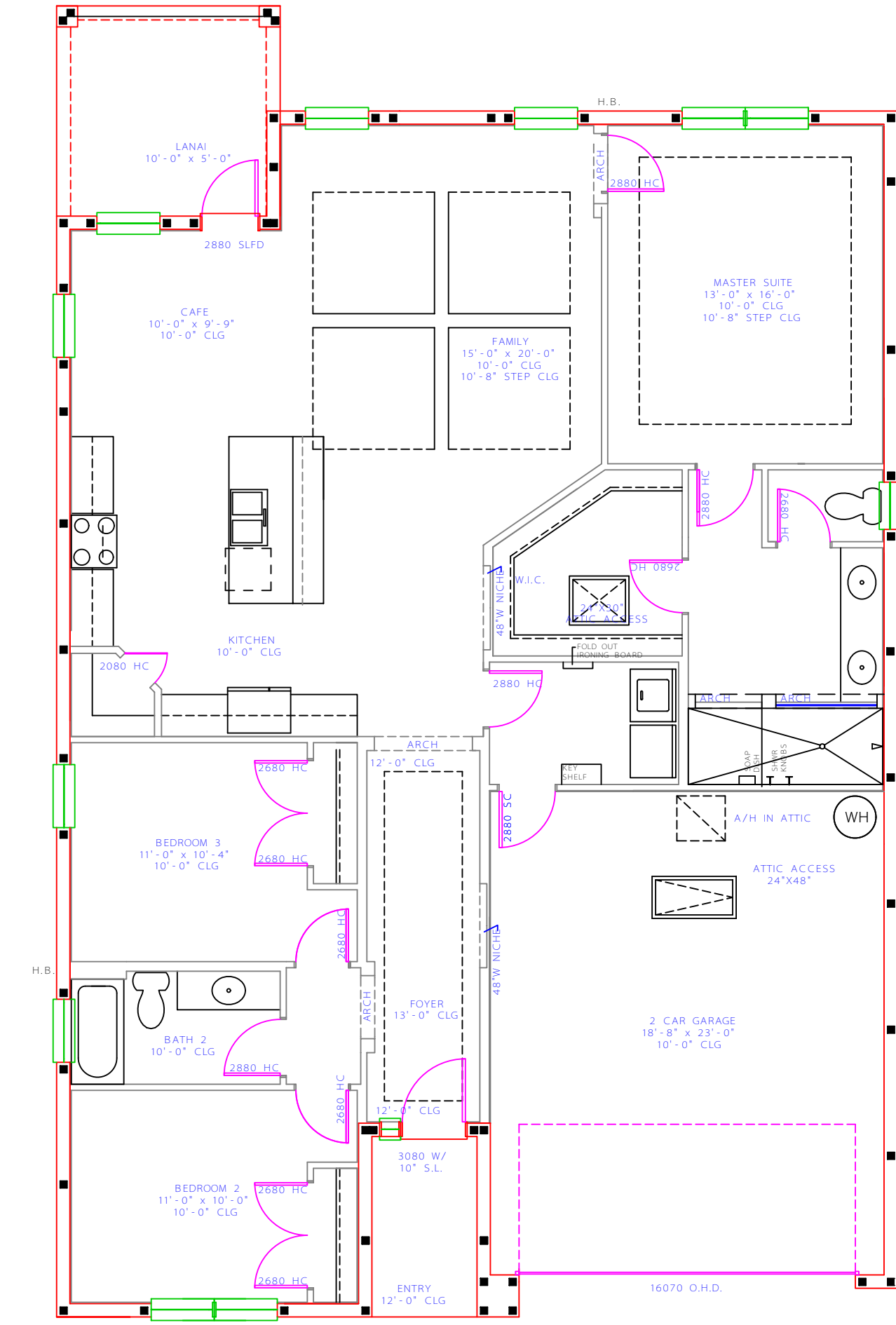

EXTERIOR ELEVATION
NTS

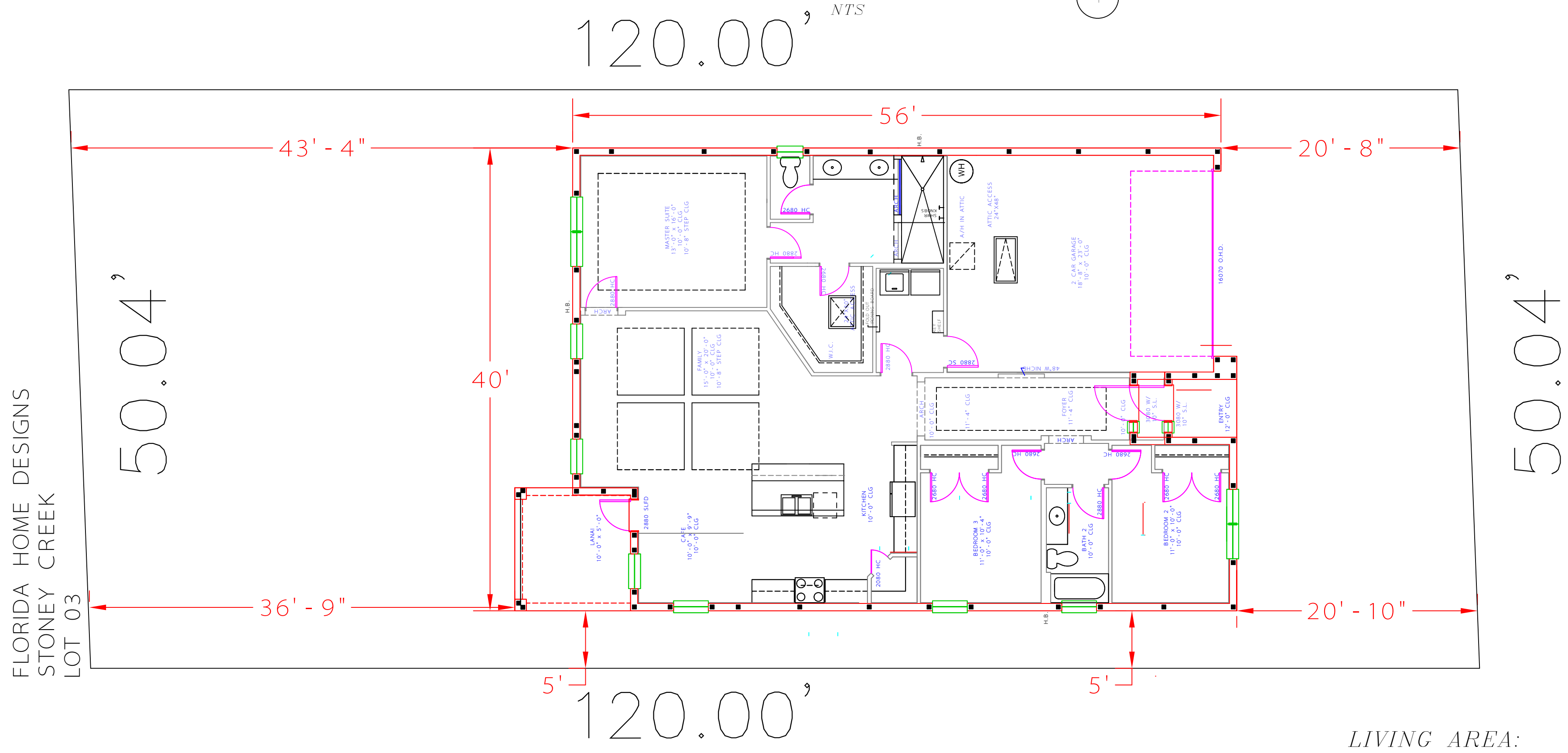

FLOOR LAYOUT
NTS



FLORIDA HOME DESIGNS
STONEY CREEK
LOT 03

LIVING AREA:	1723
GARAGE:	465
LANAI:	50
ENTRY:	33
TOTAL AREA:	2272

SHEET INDEX	
ARCHITECTURAL	
COVER	1
MAIN FLOOR PLAN	2
FOUNDATION	3
MAIN FLOOR ELECTRIC	4
EXTERIOR ELEVATION	5

DIAMOND
SC — 03
FHD

444 West Pipkin Road
Lakeland, FL 33813
www.flahomedesigns.com
863-647-1054 (fax)

DRAWN BY:	AJC FHD
DATE:	04/24/09
DRAWING SCALE:	1/4" = 1'-0"
JOB NUMBER:	
SHEET:	1

THESE PLANS AND SPECIFICATIONS ARE
THE PROPERTY OF FLORIDA HOME
DESIGNS. NO PART OF THESE
PLANS OR SPECIFICATIONS MAY BE
REPRODUCED OR TRANSMITTED IN
ANY FORM OR BY ANY MEANS
ELECTRONIC OR MECHANICAL,
INCLUDING PHOTOCOPYING,
RECORDING, OR BY ANY INFORMATION
SYSTEMS WITHOUT PERMISSION IN
WRITING FROM FLORIDA HOME
DESIGNS.

ORIGINAL DATE	DESCRIPTION	BY
4/24/09		

I HEREBY CERTIFY THAT THE CONSTRUCTION PLANS SHOWN HEREON ARE IN COMPLIANCE WITH THE FLORIDA BUILDING CODE 2007 FOR 110 M.P.H. (3 SECOND) GUST-90 M.P.H. FASTEST WIND SPEED.

MAIN FLOOR PLAN
SCALE 1/4" = 1'

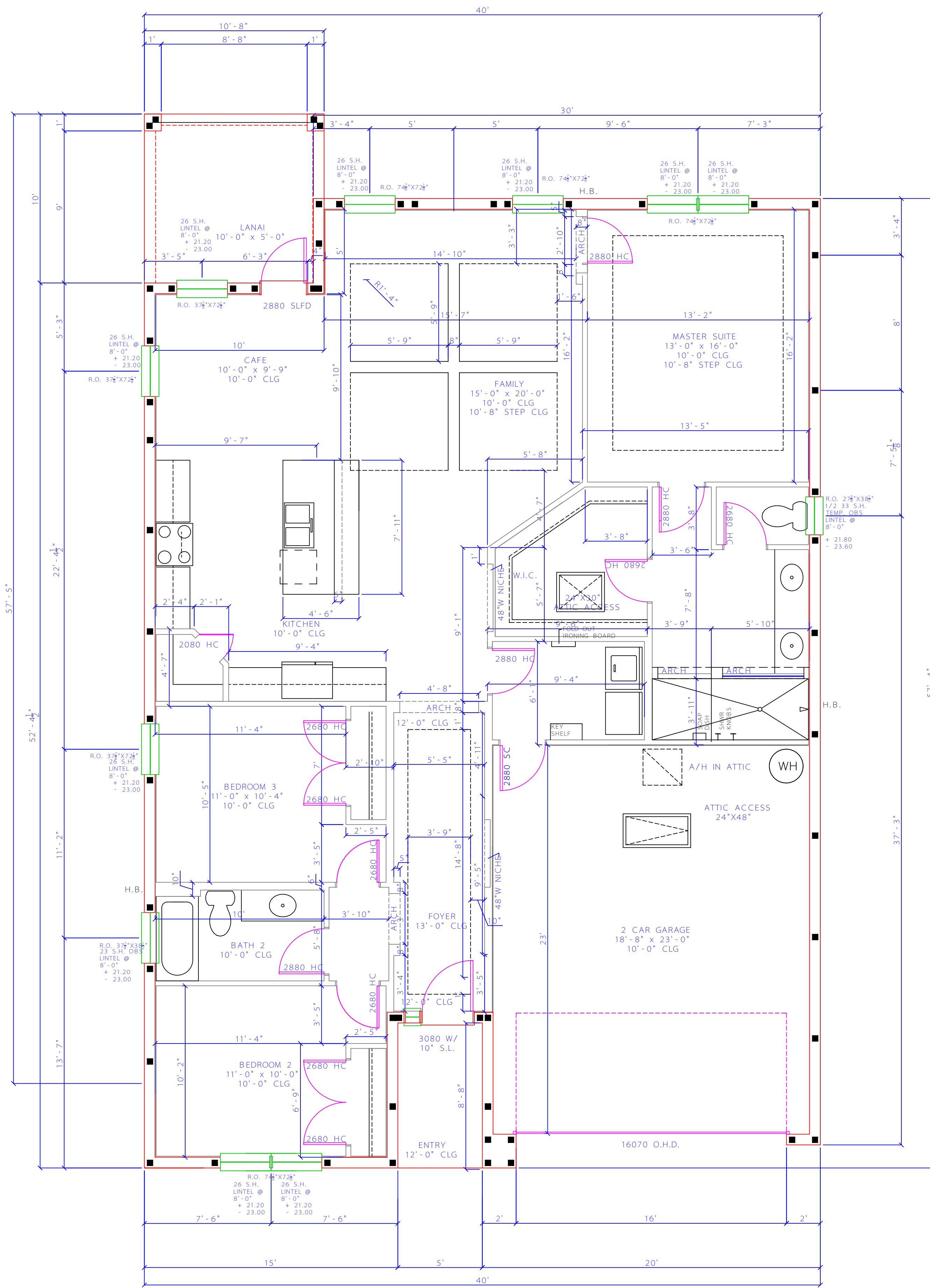
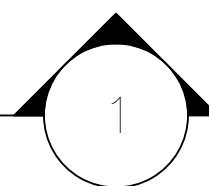

LIVING AREA:	1730
GARAGE:	463
LANAI:	50
ENTRY:	28
TOTAL AREA:	2271

DIAMOND
SC — 03
FHD

444 West Popkin Road
Lakeland, FL 33813
863-647-1054 (fax)
www.flatomede-signs.com

DRAWN BY:	ATG FHD
DATE:	04/24/09
DRAWING SCALE:	1/4" = 1'-0"
JOB NUMBER:	
SHEET:	2

ORIGINAL DATE:	02/24/09	DESCRIPTION:	ORIGINAL
REVISED DATE:		DESCRIPTION:	
REVISED DATE:		DESCRIPTION:	
REVISED DATE:		DESCRIPTION:	
REVISED DATE:		DESCRIPTION:	

THESE PLANS AND SPECIFICATIONS ARE TO BE USED ONLY FOR THE PROJECT AND ALL RIGHTS ARE RESERVED BY THE ARCHITECT AND ALL RIGHTS ARE RESERVED BY THE ARCHITECT.

PROJECT: F. WINTER, L.L.A.
REV. 1: 04/24/09

I HERBY CERTIFY: THAT THE CONSTRUCTION PLANS SHOWN HEREON ARE IN COMPLIANCE WITH THE FLORIDA BUILDING CODE 2007 FOR 110 M.P.H. (3 SECOND) GUST-90 M.P.H. FASTEST WIND SPEED.

MAIN FLOOR ELECTRIC
SCALE 1/4" = 1'

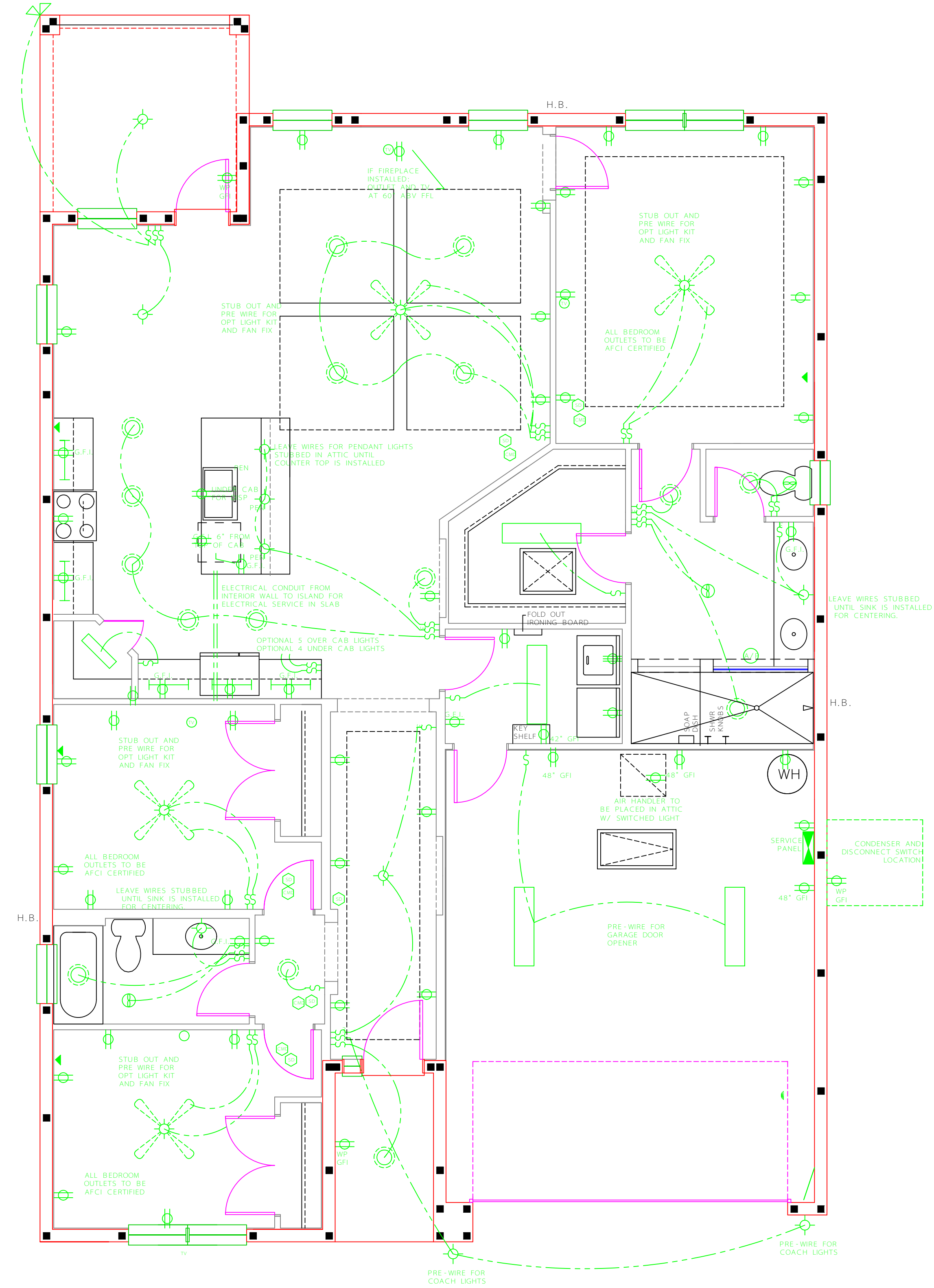
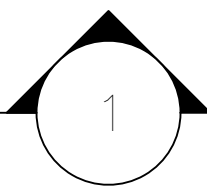

LIVING AREA: 1723
GARAGE: 465
LANAI: 50
ENTRY: 33
TOTAL AREA: 2272

DIAMOND
SC — 03
FHD

444 West Phillips Road
Tampa, FL 33613
863-647-1051 (fax)
www.tahomedesigns.com

DRAWN BY: AIG FHD
DATE: 04/24/09
DRAWING SCALE: 1/4" = 1'-0"
JOB NUMBER:
SHEET: 4

ORIGINAL DATE	DESCRIPTION	IN
04/24/09		
REVISION DATE	DESCRIPTION	IN
REVISION DATE	DESCRIPTION	IN
REVISION DATE	DESCRIPTION	IN
REVISION DATE	DESCRIPTION	IN
REVISION DATE	DESCRIPTION	IN

THESE PLANS AND SPECIFICATIONS ARE PREPARED UNDER PARTIAL COPYRIGHT PROTECTION BY TAHOMEDESIGNS, INC. IN ACCORDANCE WITH THE FLORIDA STATUTES AND REGULATIONS.
AIG FHD
PROJECT: DIAMOND SC 03

I HEREBY CERTIFY THAT THE CONSTRUCTION PLANS SHOWN HEREON ARE IN COMPLIANCE WITH THE FLORIDA BUILDING CODE 2007 FOR 110 M.P.H. (3 SECOND) GUST-90 M.P.H. FASTEST WIND SPEED.

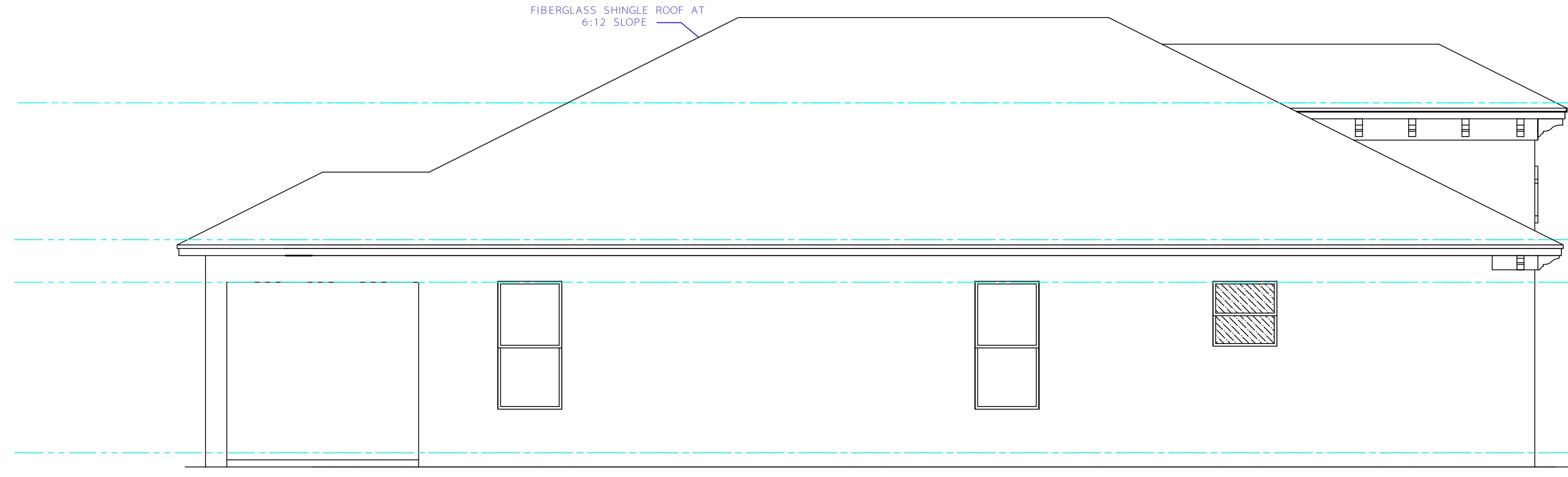
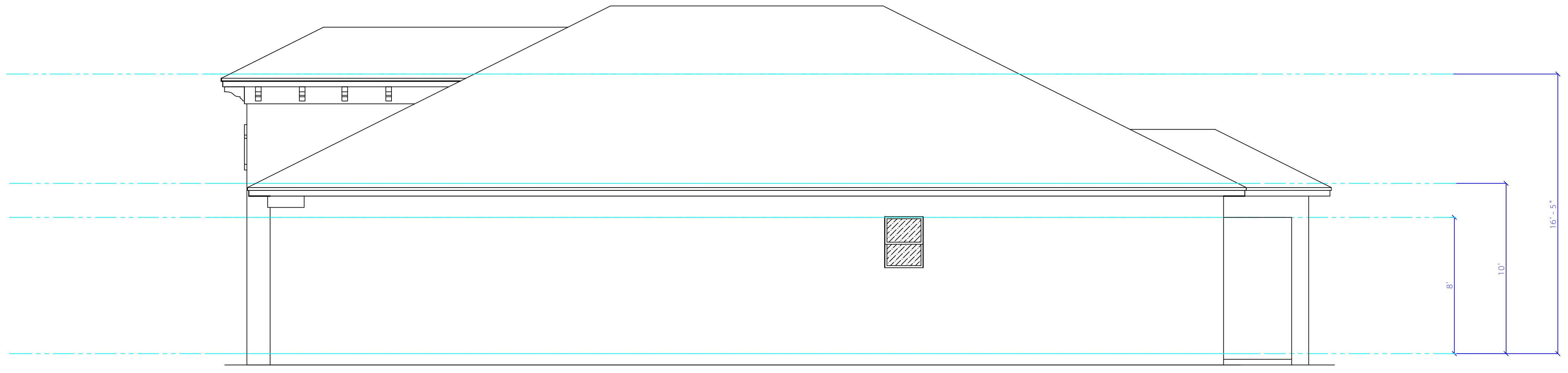
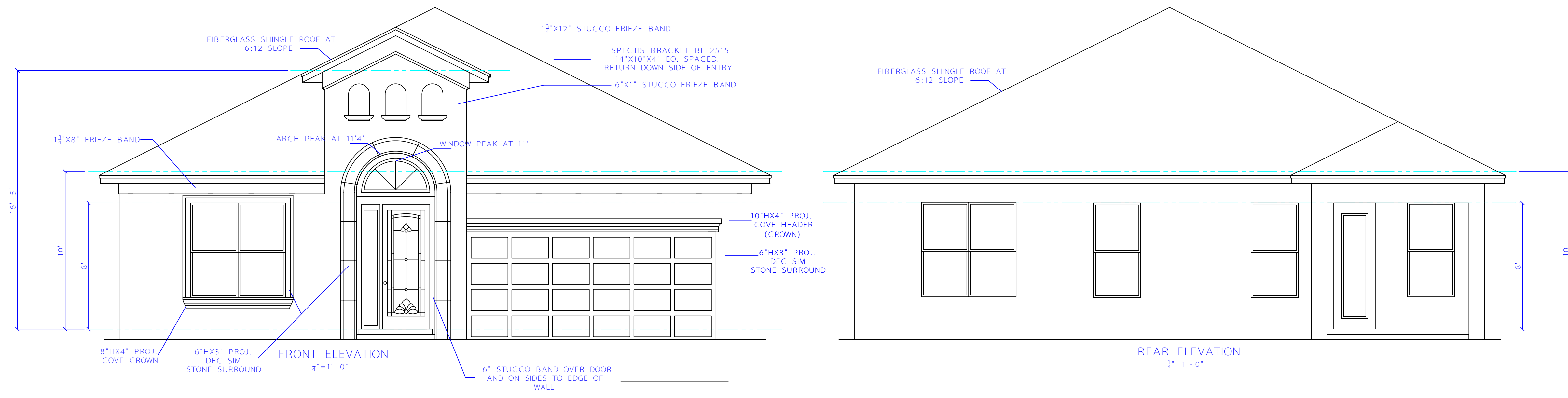

LIVING AREA:	1723
GARAGE:	465
LANAI:	50
ENTRY:	33
TOTAL AREA:	2272

DIAMOND
 SC — 03
 FHD

444 West Pipkin Road
 Winter Springs, FL 32783
 863-647-0635
 863-647-1054 (fax)
 www.fhdmedesigns.com

DRAWN BY:	AJC FHD
DATE:	04/24/09
DRAWING SCALE:	1/2" = 1'-0"
JOB NUMBER:	
SHEET:	5

ORIGINAL DATE	DESCRIPTION	ORIGINAL
4/24/09		
REVISED DATE	DESCRIPTION	REVISED
REVISED DATE	DESCRIPTION	REVISED
REVISED DATE	DESCRIPTION	REVISED

I HEREBY CERTIFY THAT THE CONSTRUCTION PLANS SHOWN HEREON ARE IN COMPLIANCE WITH THE FLORIDA BUILDING CODE 2007 FOR 110 M.P.H. (3 SECOND) GUST-90 M.P.H. FASTEST WIND SPEED.